

THE HISTORIC AEROPLANE FILLING STATION - POWELL, KNOX COUNTY, TN

The Aeroplane Filling Station was originally built in 1932 and is an excellent example of a type of building style known as roadside architecture. It is located on Clinton Hwy in Powell, TN.

The building was abandoned and falling into disrepair, prompting a group of citizens to form the Airplane Filling Station Preservation Association for the purpose of restoring and maintaining the structure.

Volunteer architect Ric Mixon and Community Design Center student intern Joseph Cole used copies of the original plans of the building to develop original, as-built drawings. The proposed plans were developed to adapt the building to modern use with an updated rest room and handicap accessibility.

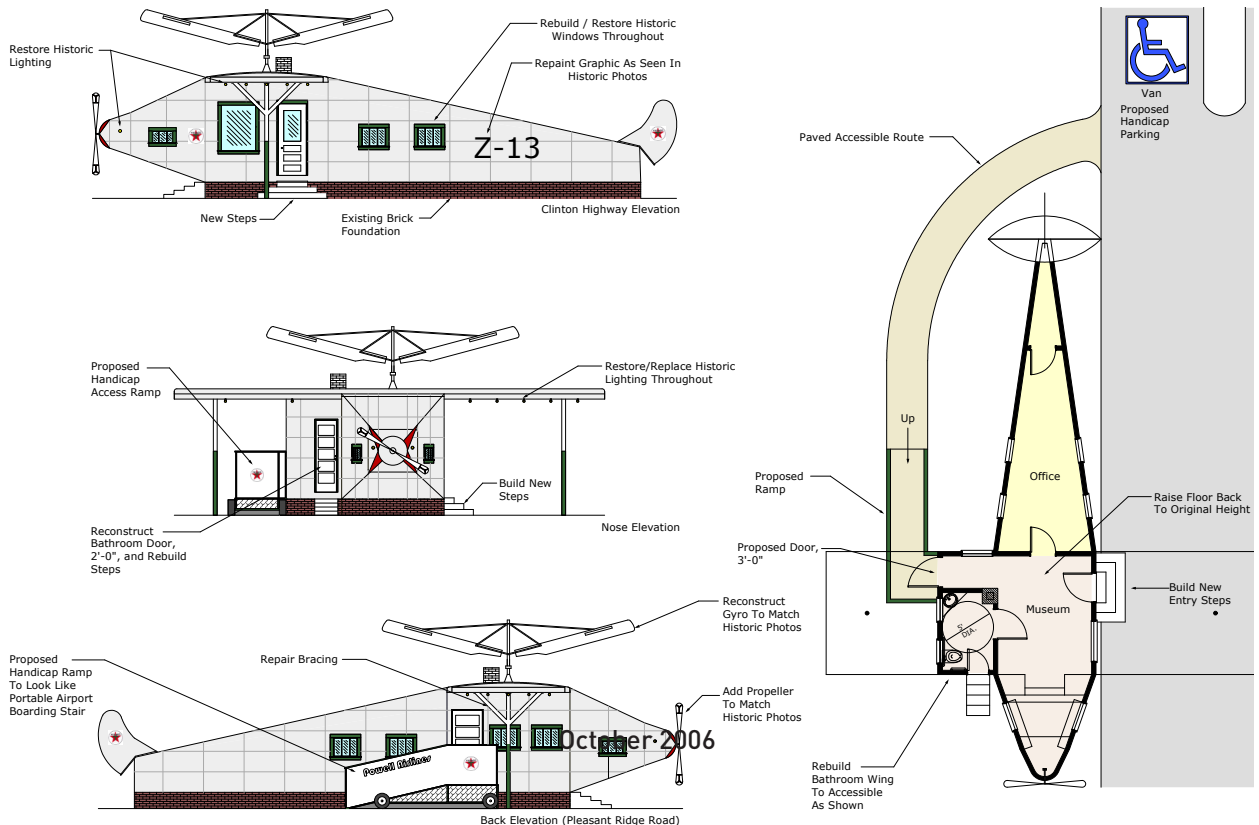
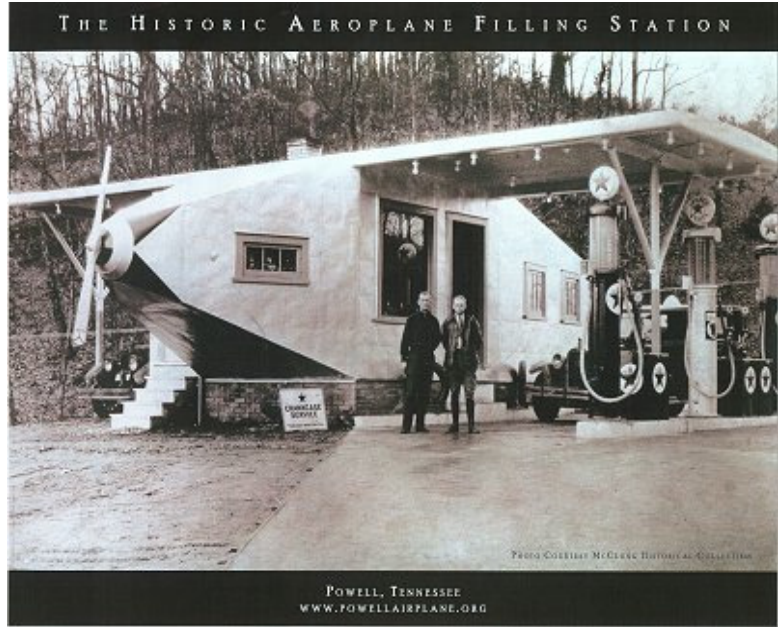

SCHEMATIC PRESENTATION DRAWINGS - NOT FOR CONSTRUCTION